Sonate No 3.

(G moll.)

Violine.

I.

Emil Sjögren, Op. 32.

Allegro moderato.
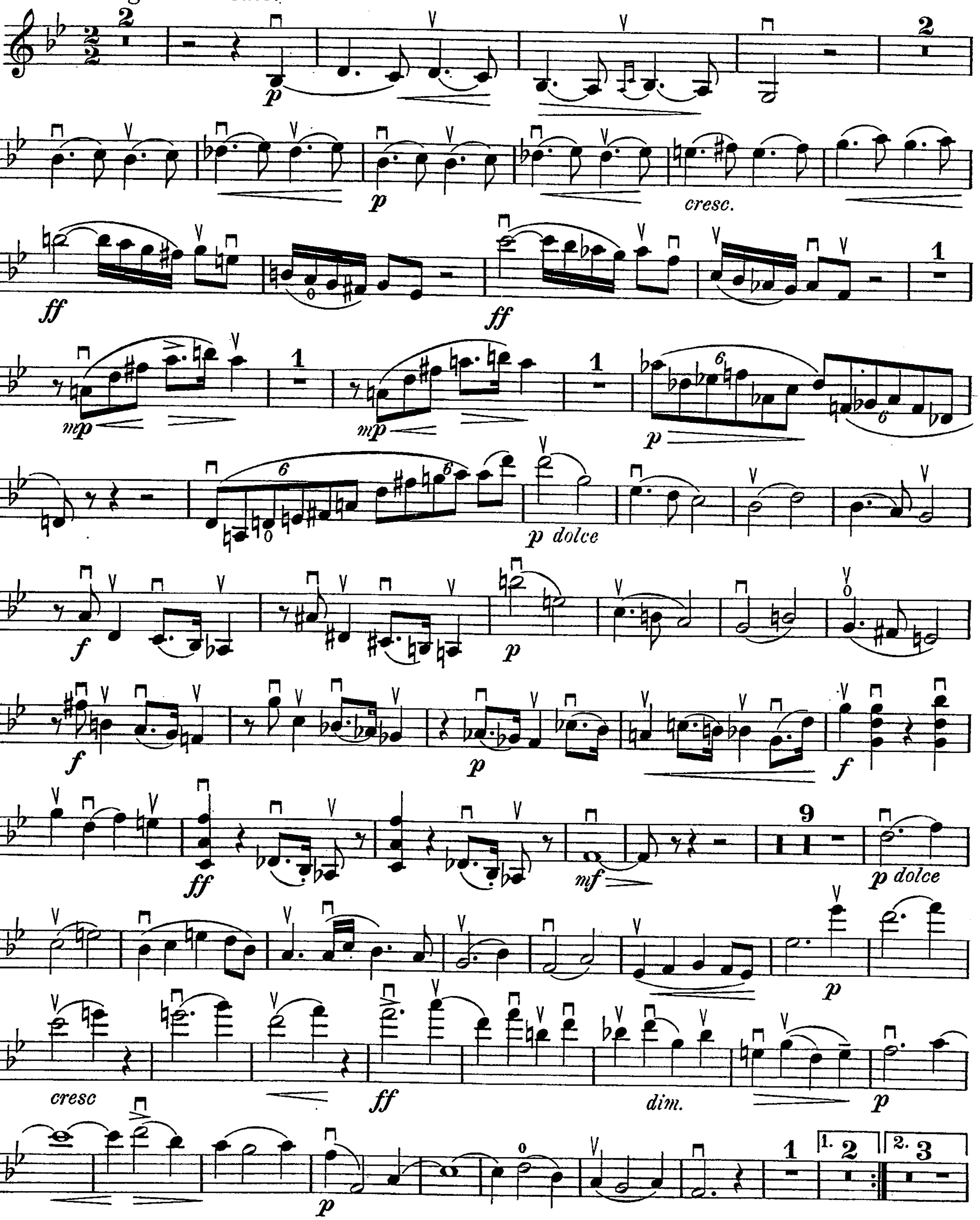


J.4245 H.
N.F.3952

Violine.
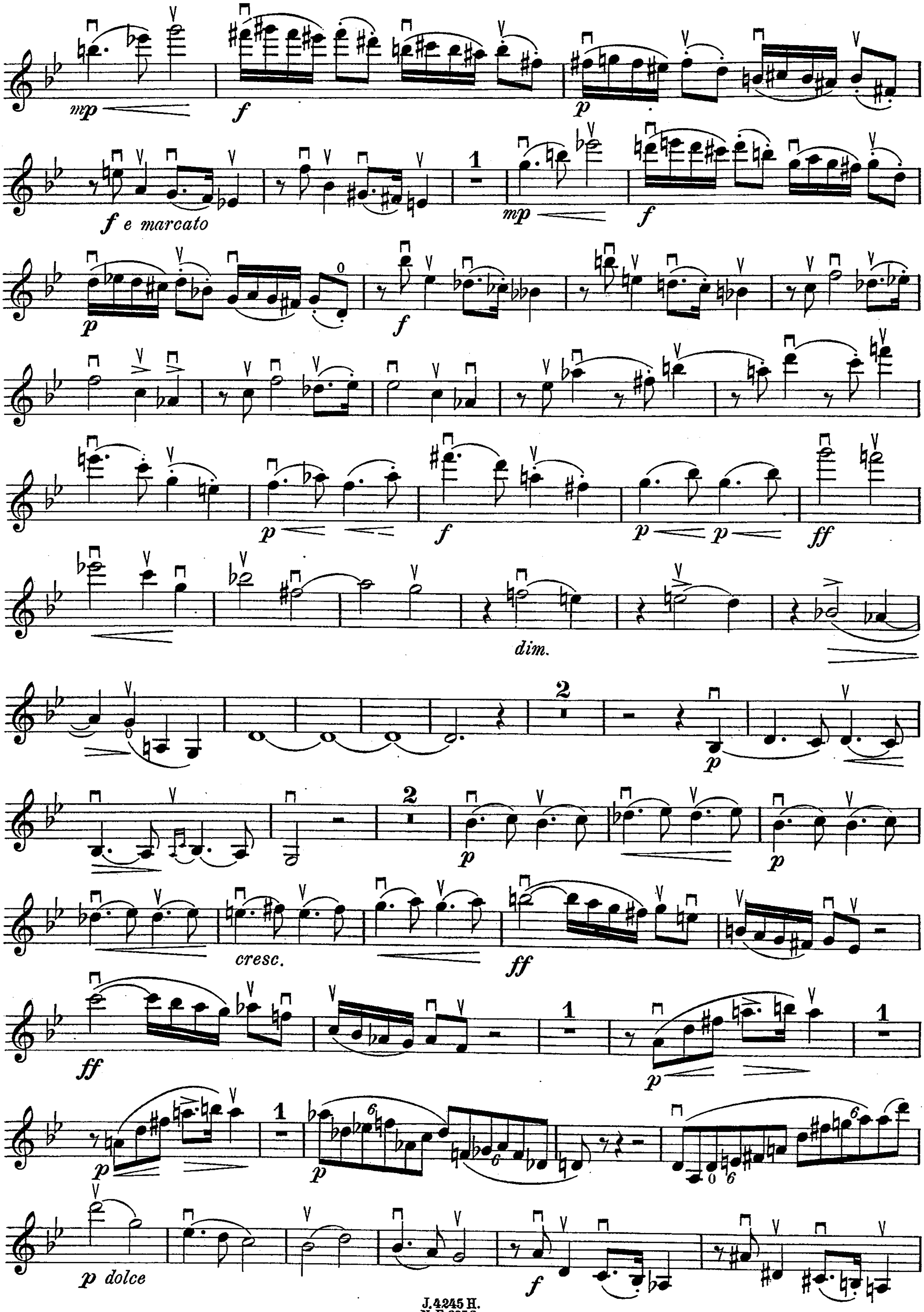

mp
f
p
f e marcato
1
mp
f
p
f
p
f
p
p
ff
dim.
2
p
2
p
p
cresc.
ff
ff
1
p
1
p
1
p
p dolce
f
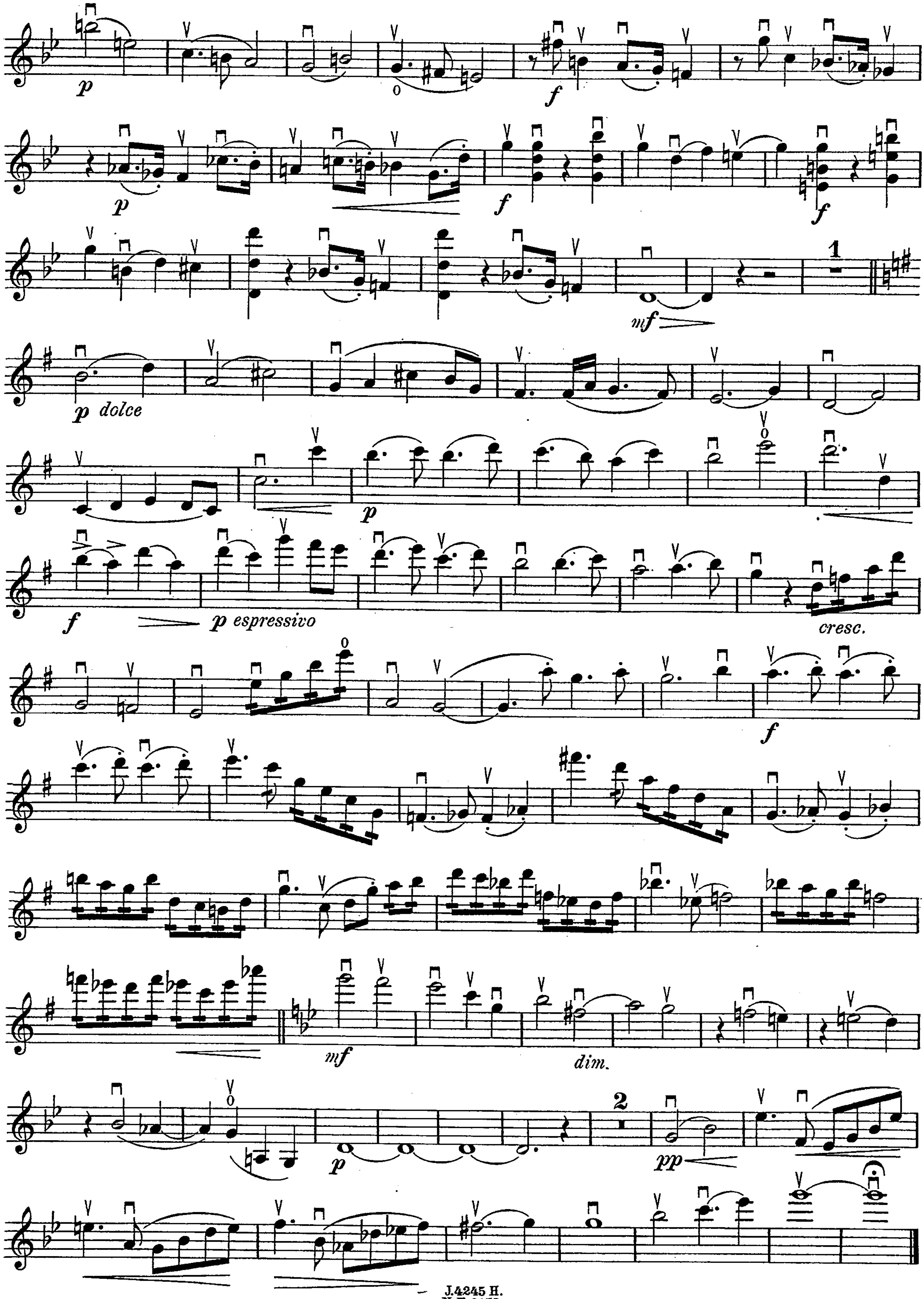

p dolce
p espressivo
cresc.
dim.

II.
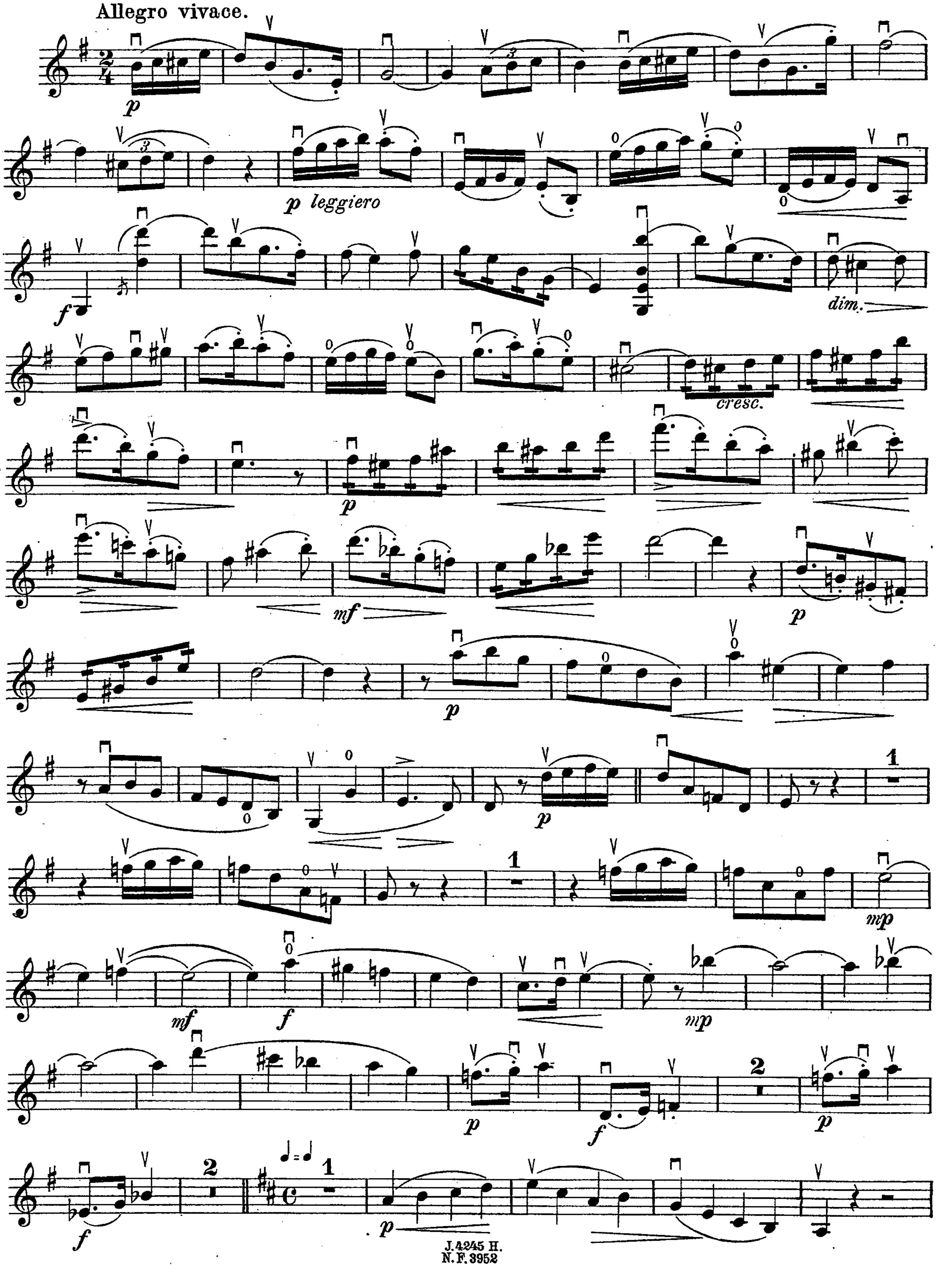


J. 4245 H.
N. F. 3952
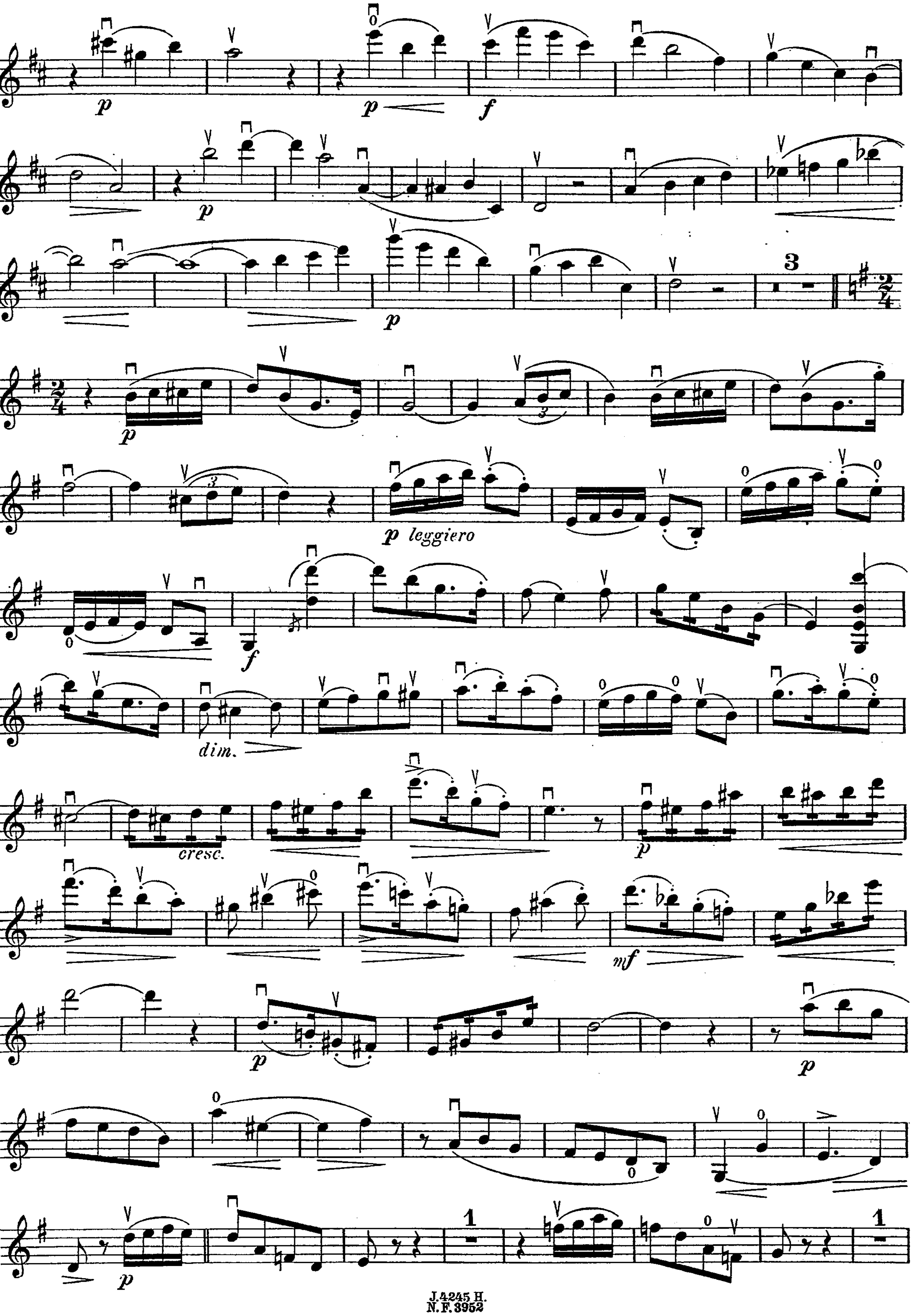

3
leggiero
dim.
cresc.
1
1
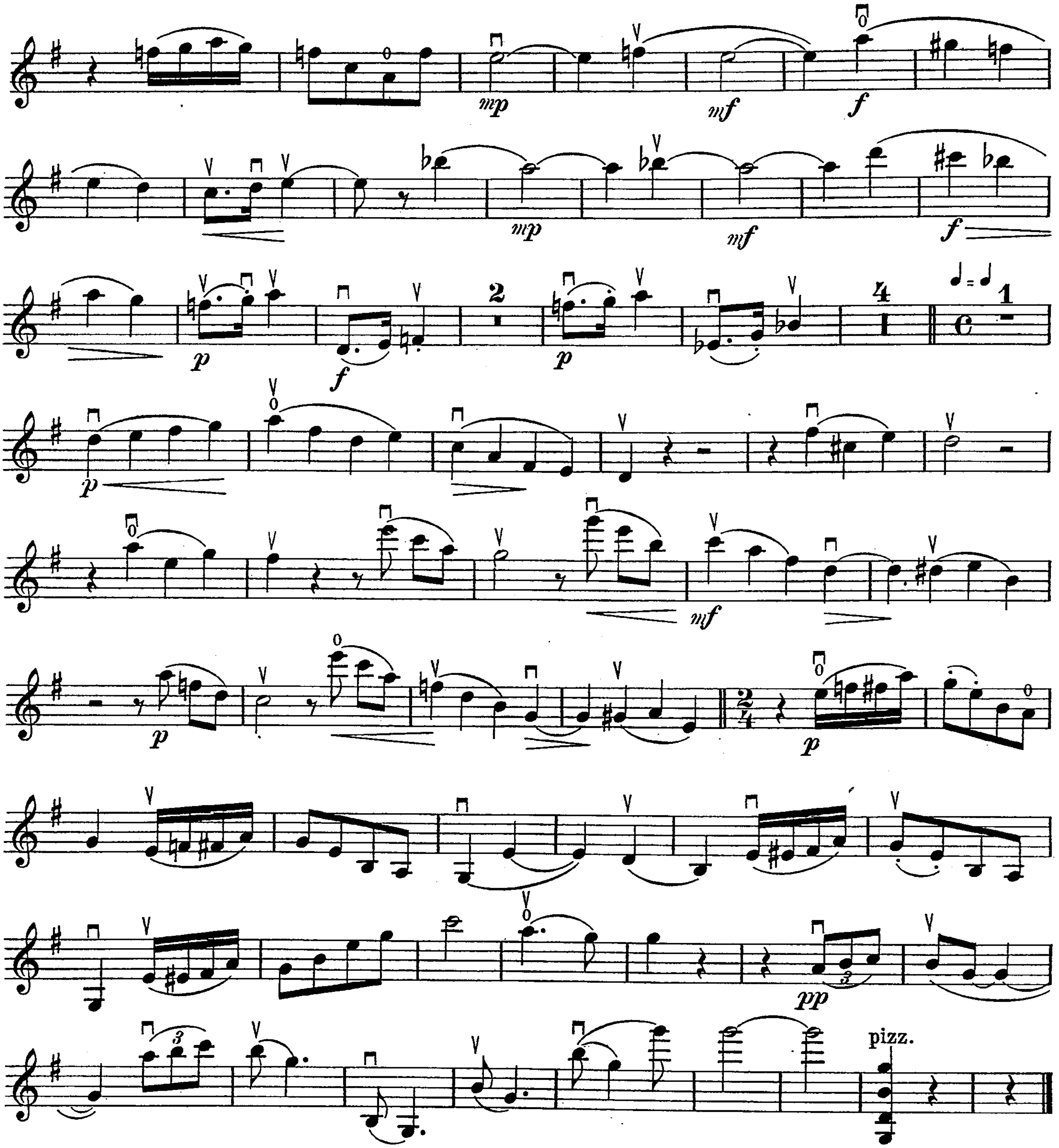


III.

Largo.
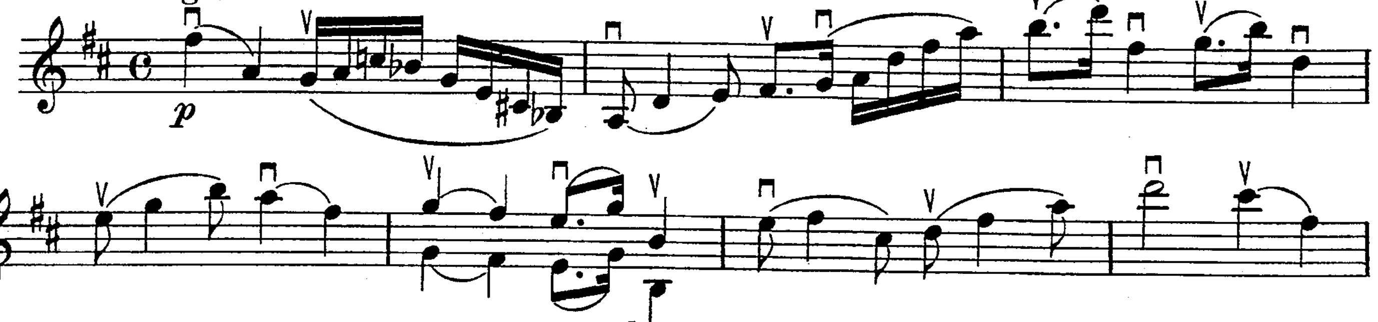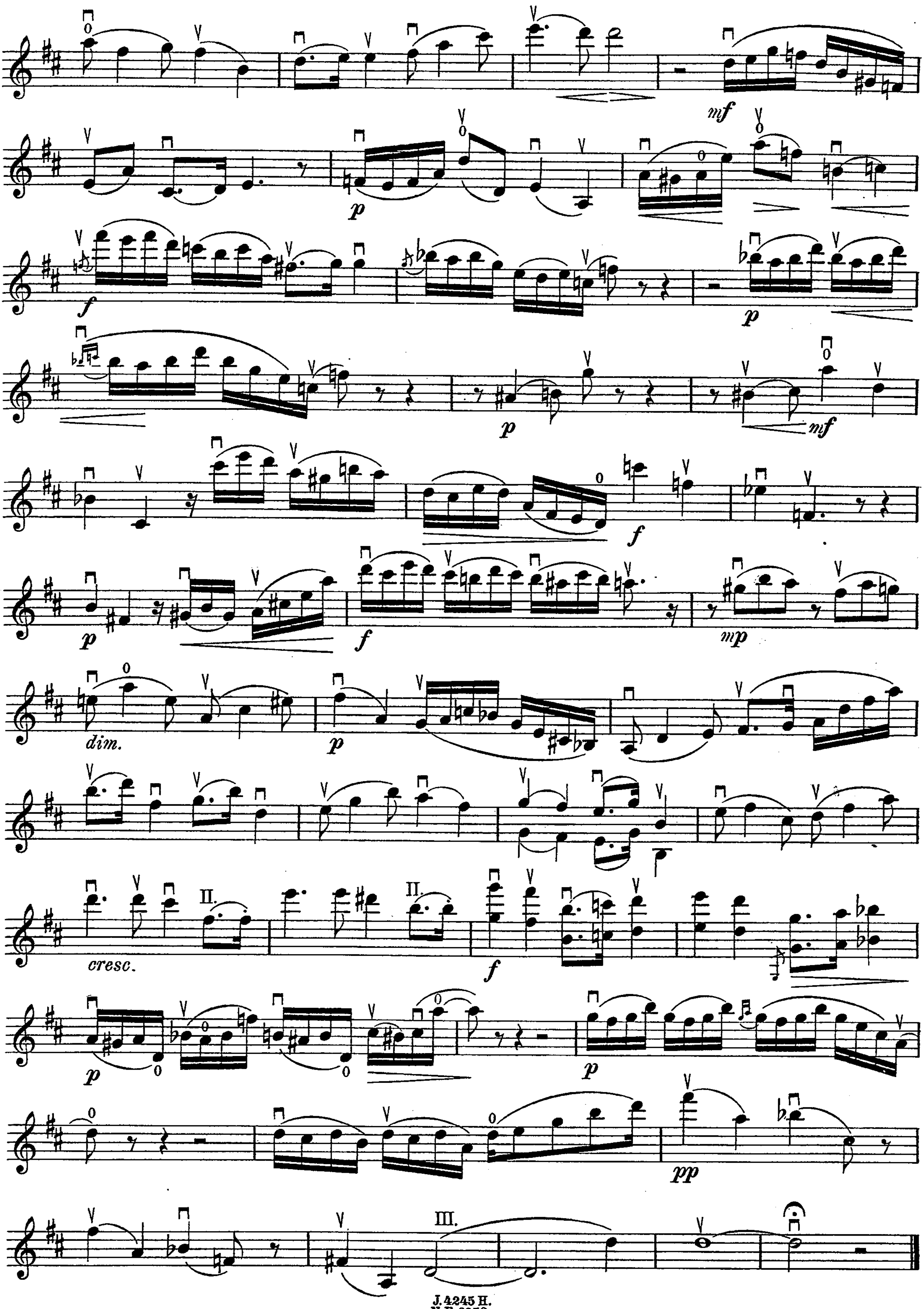




J. 4245 H.
N.F. 3952

IV.
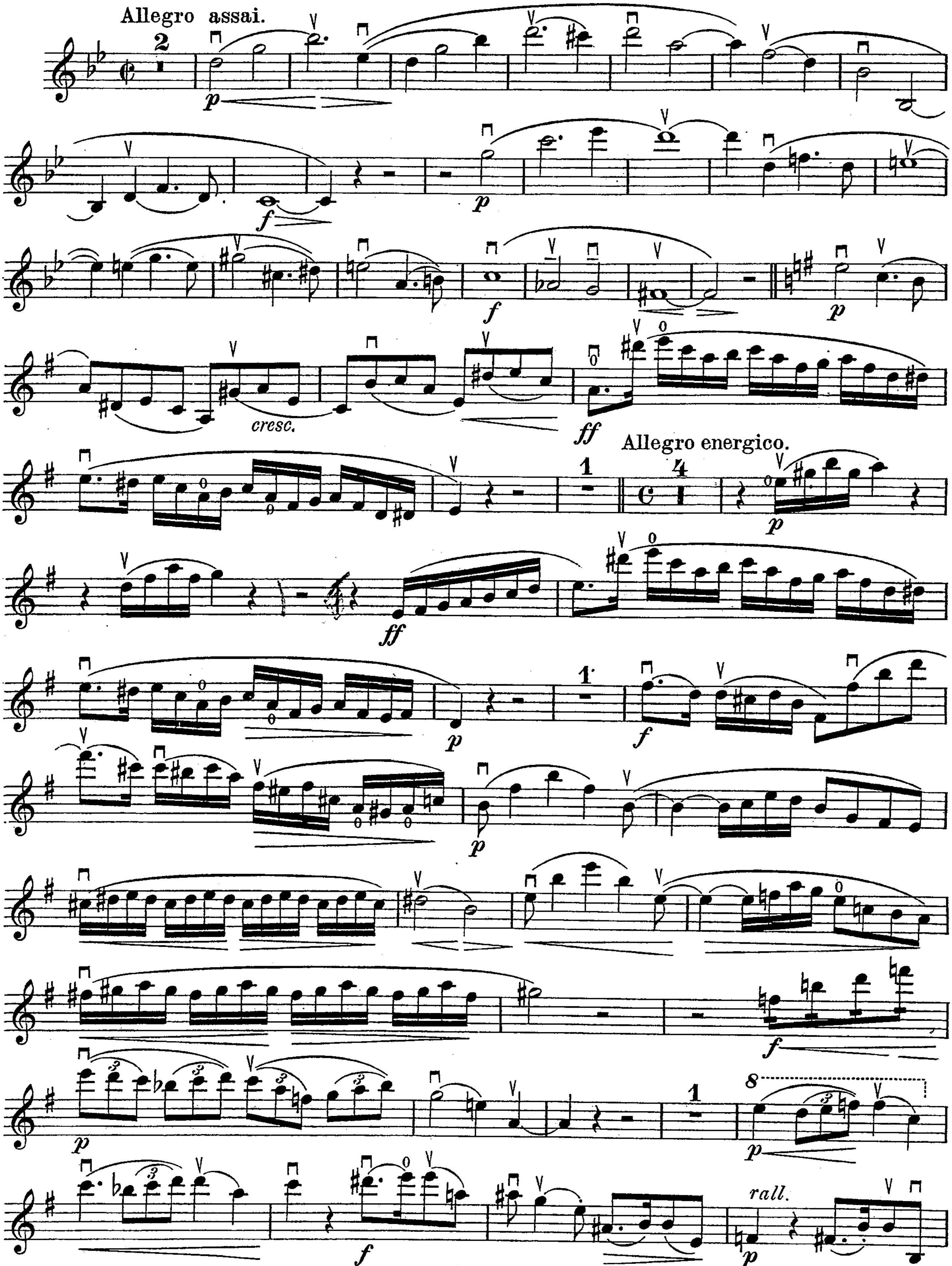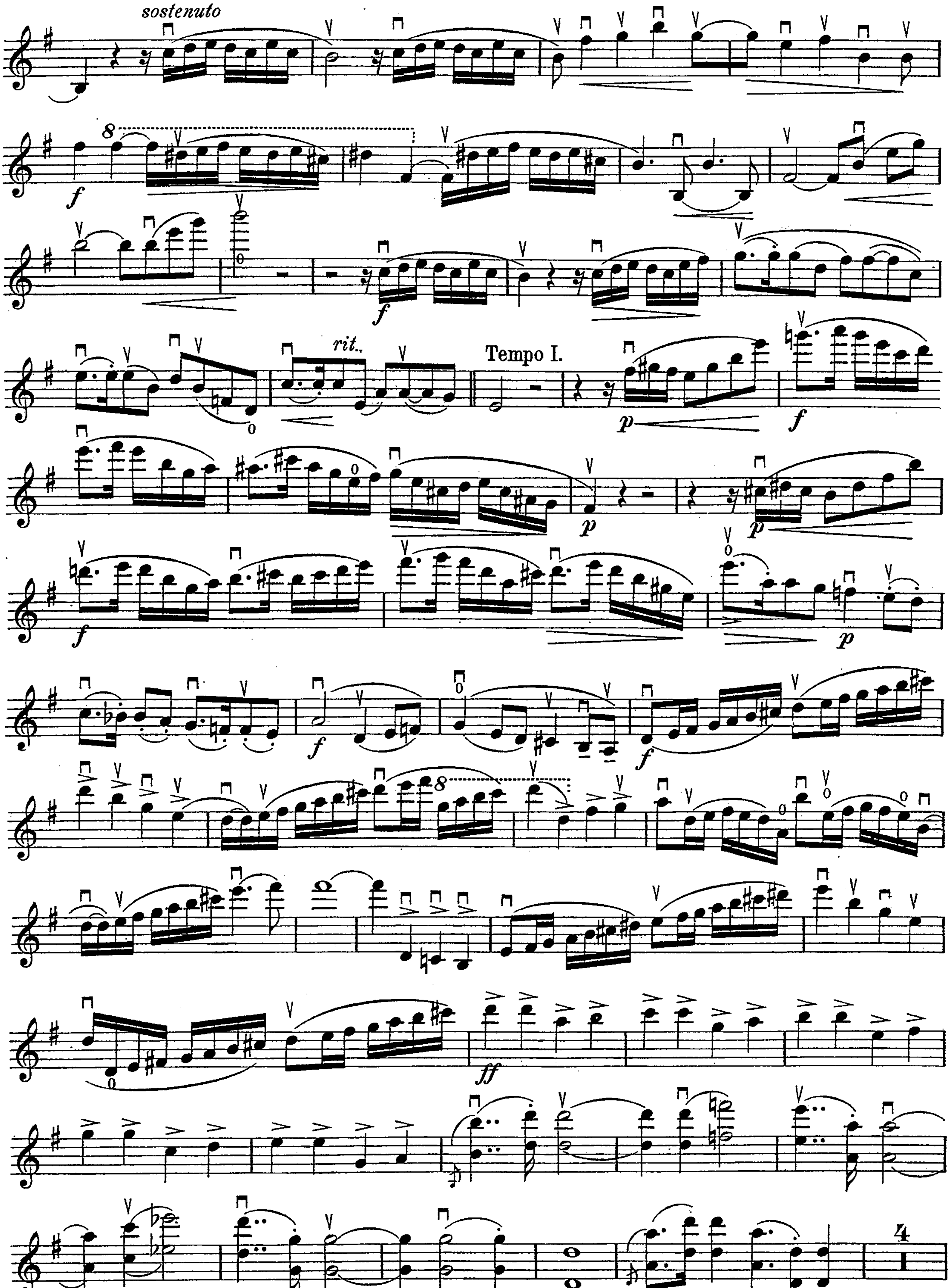




J. 4245 H.
N. F. 3952

Violine.
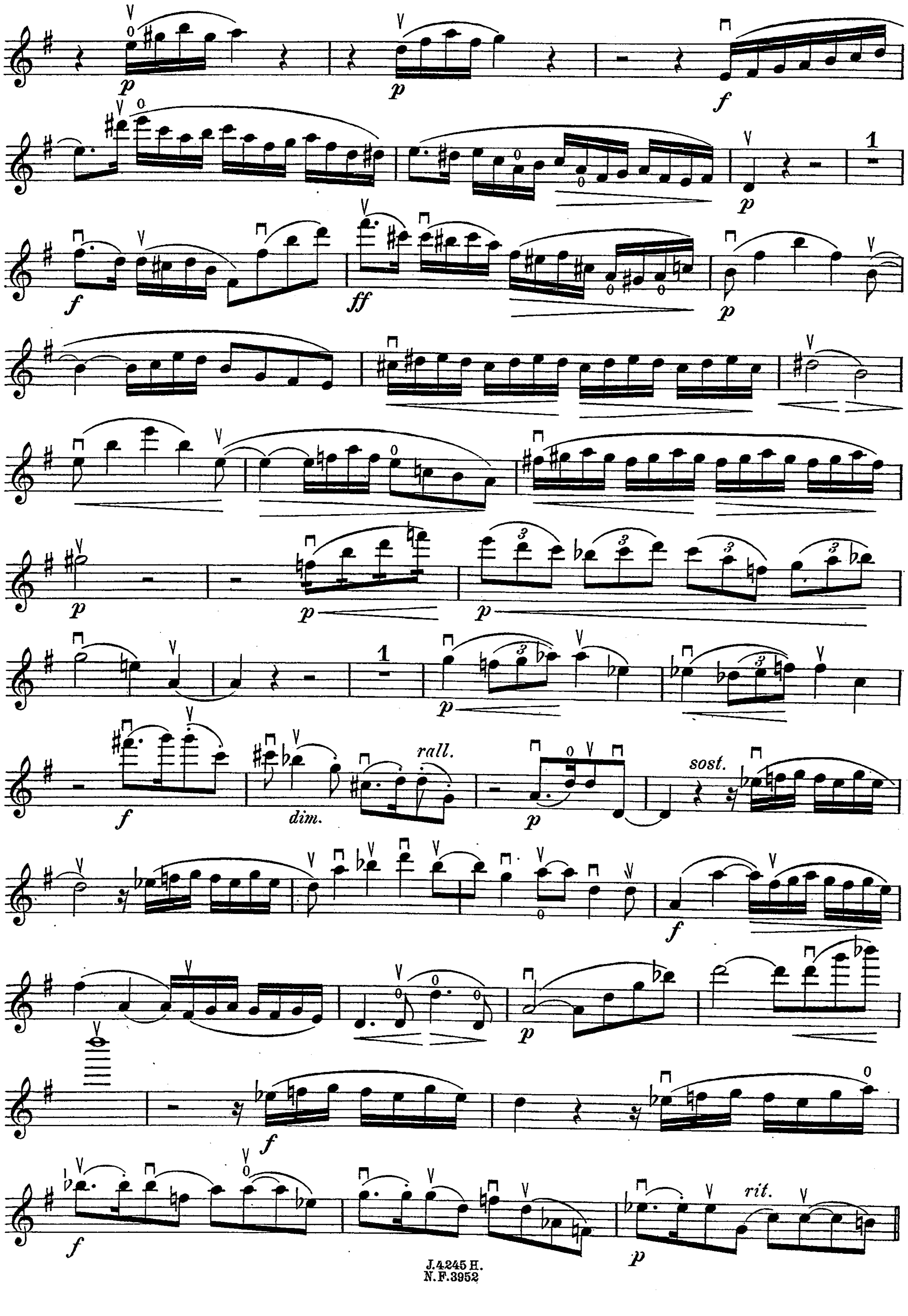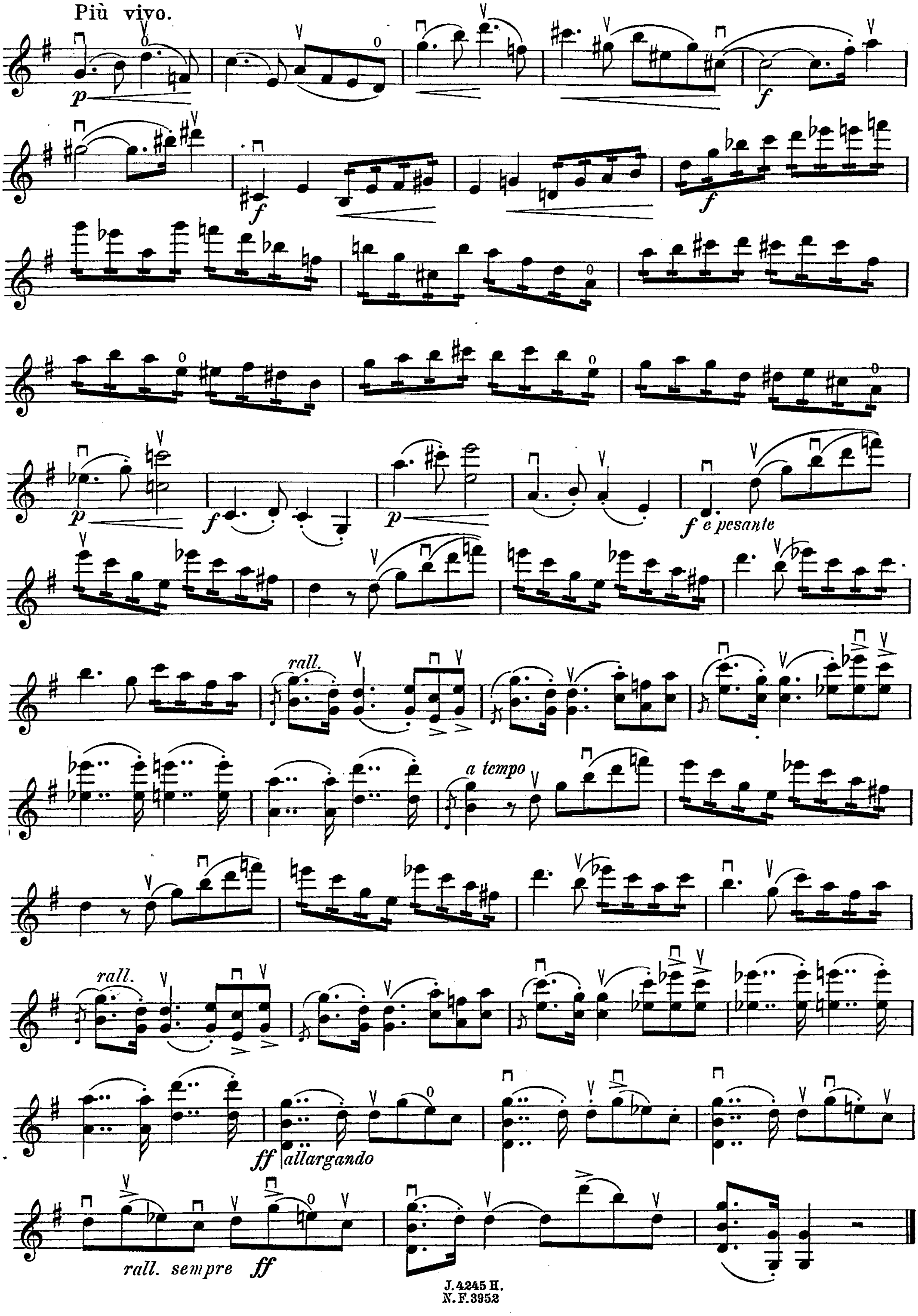



Più vivo.
p
f
f
f
p
f
p
f e pesante
rall.
a tempo
rall.
ff
allargando
rall. sempre
ff